SIMPLIFIED
INTELLIGENT
LIGHTING

LITOMATIC

INDEX

Product	Page
About Us	03
Introduction	03
Our Presence	03
Downlight	06-12
Panel Light	13-14
Spot Light	15-29
Trimless Frame	30
MR 16 Lamps	31
Zoom Light	32
Wall Washer	33
Tracklight	34-37
Laserblade	38-39
Spot Light	40
LED Strip	41
Mini Spot Light	42-43
Multifunction Remote	44
Scene Mode Controller	45

MAKE IN INDIA

OUR PRESENCE

100+ Cities
250+ Dealers Accross India

Amritsar Agra Ahmedabad Ajmer Anand Aurangabad Balgaun Bareilly Barmer Barnala Baroda Begusarai Bengaluru Bharuch Bhatindar Bhavnagar Bhawanipatna Bhilai Bhilwara Bhopal Bhubaneswar Bikaner Bokaro Bilaspur Chandigarh Chennai Cochin Coimbatore Dehradun Ernakulam Faridabad Firojabad Gandhidham Ghaziabad Goa Gopalpura Gorakhpur Gurgaon Guwahati Hanumangarh Hazaribagh Hoshiarpur Hubbali Hyderabad Indore Jabalpur Jaipur Jalgaon Jamnaagr Jhalandar Jind Jodhpur kakinada Karnal Kendujhar Khanna Kishangarh Kochi Kolkata Kota Kottyam Kozhikode Lucknow Ludhiana Madurai Mandsaur Mangluru Mathura Meerut Moga Mumbai Mysore Nabha Nagpur Nashik Navi Mumbai Nawanshahr New Delhi Palakkad Panipat Patiala Patna Prayagraj Pune Raipur Rajkot Rajsamand Ranchi Ratlam Satara Secunderabad Sikar Siwan Surat Taleigao Thane Thiruvananthapuram Thrissur Trichy Trivandrum Udaipur Vadodara Visakhapatnam Wazirabad Yelanahalli Begur

About Us

Established in the year 1992, Kardhar Electric Co. has been into the business of Electricals and Power Cables fulfilling the demands of Construction Industry, Hotel Industry, Hospitals and Residence etc. With growing demands, we stepped into the LED market. “LITOMATIC”, brings to you the world of simplified intelligent lighting, the world which will make our lives more beautiful than ever before.

Introduction

LITOMATIC brings to you the world of Simplified Intelligent lighting, the world which will make our lives more beautiful than ever before

With growing demands of various CCT and DIMMING in LED Lights we stepped into the smart LED lighting but we thought CCT and DIMMING should be achieved by very easy, reliable and stable technology for all age groups and for every application, that's when LITOMATIC was planned and launched in the market

As we all know, the technology has grown multi fold worldwide over the past 5 years, We the board members came together with the idea of marketing Remote Controlled LED lights.

It is our immense pleasure to introduce ourselves as the Pioneer in initiating the concept of Remote Controlled LED lights of it's kind since 2016.

- These lights come with high efficiency and are flicker free.
- These lights work on communication protocol : RF 2.4G.
- These LED lights come with dimming range of 10% to 100%.
- These lights can achieve CCT from 2700k to 6500k smoothly
- These lights have 4 scene mode, which help you to get your customized or desired lighting ambience by one press on the remote.

We have our in-house R & D department and a very Competent Team who assembles lights in-house.

Residence

Hospitals

Hotel Industry

Ext....

LITOMATIC

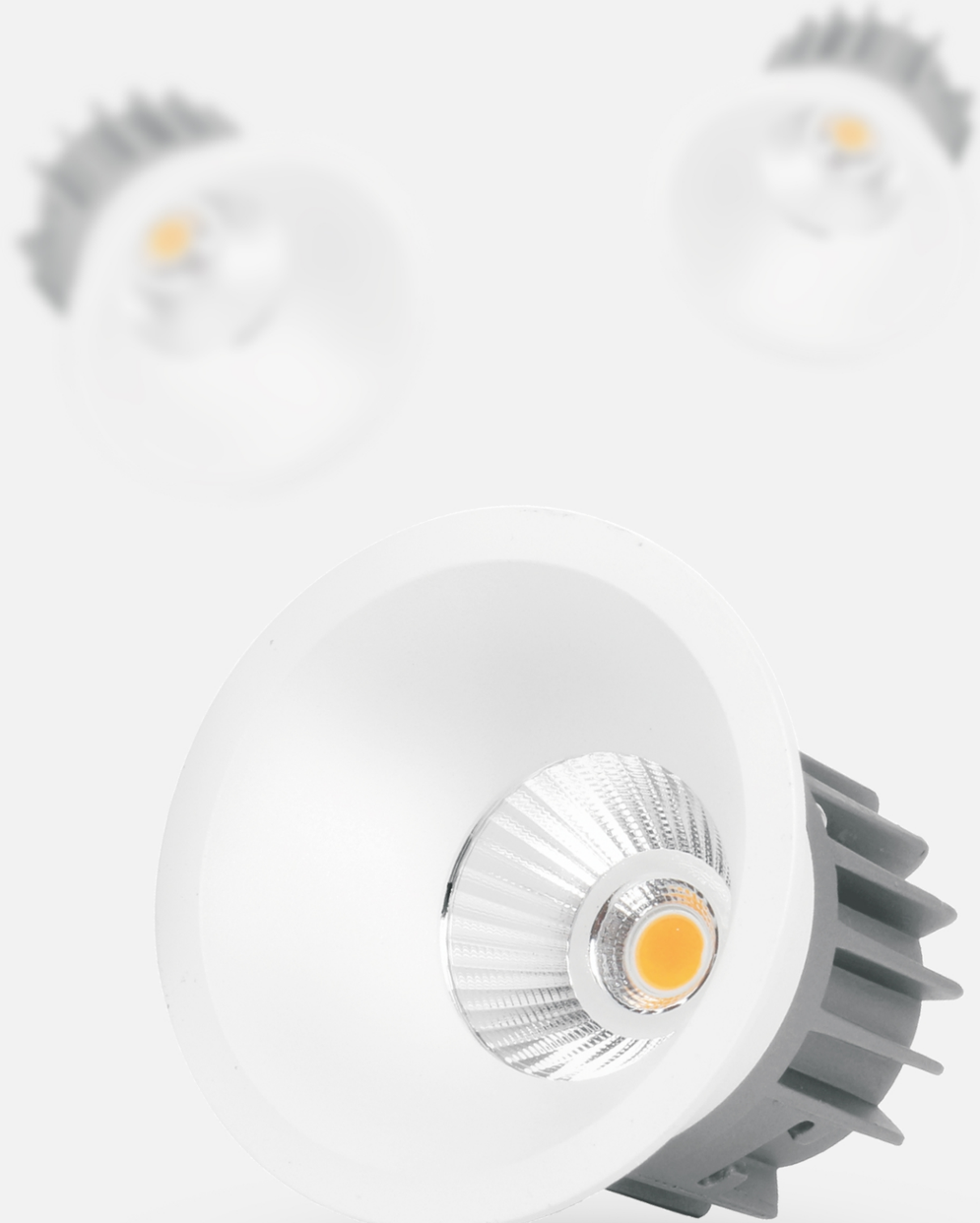

DIVINE

Specifications:

Watt : 12w Round Downlight
Dimension : 120 X 50 mm
Cut Out : 110 mm
CCT (K) : 3000k/4000k/6500k/3000-6500k (Tunable)
Beam Angle : 120°
CRI : 80
Material : Aluminum with Sand Finish Coating
LED Brand : Bridgelux/Edison

Specifications:

Watt : 12w Square Downlight
Dimension : 110 X 110 X 50 mm
Cut Out : 100 X 100 mm
CCT (K) : 3000k/4000k/6500k/3000-6500k (Tunable)
Beam Angle : 120°
CRI : 80
Material : Aluminum with Sand Finish Coating
LED Brand : Bridgelux/Edison

Specifications:

Watt : 18w Round Downlight
Dimension : 155 X 55 mm
Cut Out : 145 mm
CCT (K) : 3000k/4000k/6500k/3000-6500k (Tunable)
Beam Angle: 120°
CRI : 80
Material : Aluminum with Sand Finish Coating
LED Brand : Bridgelux/Edison

Specifications:

Watt : 18w Square Downlight
Dimension : 145 X 145 X 55 mm
Cut Out : 135 X 135 mm
CCT (K) : 3000k/4000k/6500k/3000-6500k (Tunable)
Beam Angle : 120°
CRI : 80
Material : Aluminum with Sand Finish Coating
LED Brand : Bridgelux/Edison

Specifications:

Watt : 24w Round Downlight
Dimension : 175 X 55 mm
Cut Out : 165 mm
CCT (K) : 3000k/4000k/6500k/3000-6500k (Tunable)
Beam Angle : 120°
CRI : 80
Material : Aluminum with Sand Finish Coating
LED Brand : Bridgelux/Edison

FISCO

Specifications:

Watt	: 12w Round (Movable) Downlight
Dimension	: 110 X 45 mm (55 mm After Moving)
Cut Out	: 95 mm
CCT (K)	: 3000k/4000k/6500k/3000-6500k (Tunable)
Beam Angle	: 120°
CRI	: 80
Material	: Aluminum with Sand Finish Coating
LED Brand	: Bridgelux/Edison

PULSE

Specifications:

Watt : 6w Round Downlight
Dimension : 90 X 32 mm
Cut Out : 75 mm
CCT (K) : 3000k/4000k/6500k/3000-6500k (Tunable)
Beam Angle : 120°
CRI : 80
Material : Aluminum with Sand Finish Coating
LED Brand : Bridgelux/Edison

Specifications:

Watt : 6w Square Downlight
Dimension : 90 X 90 X 32
Cut Out : 75 X 75 mm
CCT (K) : 3000k/4000k/6500k/3000-6500k (Tunable)
Beam Angle : 120°
CRI : 80
Material : Aluminum with Sand Finish Coating
LED Brand : Bridgelux/Edison

Specifications:

Watt : 12w Round Downlight
Dimension : 120 X 32 mm
Cut Out : 105 mm
CCT (K) : 3000k/4000k/6500k/3000-6500k (Tunable)
Beam Angle : 120°
CRI : 80
Material : Aluminum with Sand Finish Coating
LED Brand : Bridgelux/Edison

Specifications:

Watt : 12w Square Downlight
Dimension : 120 X 120 X 32 mm
Cut Out : 105 X 105 mm
CCT (K) : 3000k/4000k/6500k/3000-6500k (Tunable)
Beam Angle : 120°
CRI : 80
Material : Aluminum with Sand Finish Coating
LED Brand : Bridgelux/Edison

Specifications:

Watt : 18w Round Downlight
Dimension : 170 X 32 mm
Cut Out : 155 mm
CCT (K) : 3000k/4000k/6500k/3000-6500k (Tunable)
Beam Angle : 120°
CRI : 80
Material : Aluminum with Sand Finish Coating
LED Brand : Bridgelux/Edison

Specifications:

Watt : 18w Square Downlight
Dimension : 170 X 170 X 32 mm
Cut Out : 155 X 155 mm
CCT (K) : 3000k/4000k/6500k/3000-6500k (Tunable)
Beam Angle : 120°
CRI : 80
Material : Aluminum with Sand Finish Coating
LED Brand : Bridgelux/Edison

Specifications:

Watt : 24w Round Downlight
Dimension : 225 X 32 mm
Cut Out : 205 mm
CCT (K) : 3000k/4000k/6500k/3000-6500k (Tunable)
Beam Angle : 120°
CRI : 80
Material : Aluminum with Sand Finish Coating
LED Brand : Bridgelux/Edison

Specifications:

Watt : 24w Square Downlight
Dimension : 225 X 225 X 32 mm
Cut Out : 205 X 205 mm
CCT (K) : 3000k/4000k/6500k/3000-6500k (Tunable)
Beam Angle : 120°
CRI : 80
Material : Aluminum with Sand Finish Coating
LED Brand : Bridgelux/Edison

DELIGHT

Specifications:

Watt : 6w Round Downlight
Dimension : 84 X 30 mm
Cut Out : 74 mm
CCT (K) : 3000k/4000k/6500k/3000-6500k (Tunable)
Beam Angle : 120°
CRI : 80
Material : Aluminum with Sand Finish Coating
LED Brand : Bridgelux/Edison

Specifications:

Watt : 12w Round Downlight
Dimension : 110 X 30 mm
Cut Out : 100 mm
CCT (K) : 3000k/4000k/6500k/3000-6500k (Tunable)
Beam Angle : 120°
CRI : 80
Material : Aluminum with Sand Finish Coating
LED Brand : Bridgelux/Edison

Specifications:

Watt : 18w Round Downlight
Dimension : 155 X 30 mm
Cut Out : 145 mm
CCT (K) : 3000k/4000k/6500k/3000-6500k (Tunable)
Beam Angle : 120°
CRI : 80
Material : Aluminum with Sand Finish Coating
LED Brand : Bridgelux/Edison

GRACE

Specifications:

Watt	: 12w Round Downlight
Dimension	: 90 X 56 mm
Cut Out	: 85 mm
CCT (K)	: 3000k/4000k/6500k/3000-6500k (Tunable)
Beam Angle	: 120°
CRI	: 80
Material	: Aluminum with Sand Finish Coating
LED Brand	: Bridgelux/Edison

Specifications:

Watt	: 18w Round Downlight
Dimension	: 100 X 56 mm
Cut Out	: 95 mm
CCT (K)	: 3000k/4000k/6500k/3000-6500k (Tunable)
Beam Angle	: 120°
CRI	: 80
Material	: Aluminum with Sand Finish Coating
LED Brand	: Bridgelux/Edison

AQUA

Specifications:

Watt	: 8/15/22w Round Downlight
Dimension	: 120X35/145X35/170X35mm
Cut Out	: 100/125/150 mm
CCT (K)	: 3000k/4000k/6500k/3000-6500k (Tunable)
Beam Angle	: 120°
CRI	: 80
Material	: Aluminum with Sand Finish Coating
LED Brand	: Bridgelux/Edison

Specifications:

Watt	: 8/15/22w Square Downlight
Dimension	: 120X120X35/145X145X35/170X170X35mm
Cut Out	: 100X100/125X120/150X150 mm
CCT (K)	: 3000k/4000k/6500k/3000-6500k (Tunable)
Beam Angle	: 120°
CRI	: 80
Material	: Aluminum with Sand Finish Coating
LED Brand	: Bridgelux/Edison

ACE

Specifications:

Watt : 8w Round Panel
Dimension : 110 X 36 mm
Cut Out : 100 mm
CCT (K) : 3000k/4000k/6500k/3000-6500k (Tunable)
Beam Angle : 120°
CRI : 80
Material : Aluminum with Sand Finish Coating
LED Brand : Bridgelux/Edison

Specifications:

Watt : 8w Square Panel
Dimension : 110 X 110 X 36 mm
Cut Out : 100 X 100 mm
CCT (K) : 3000k/4000k/6500k/3000-6500k (Tunable)
Beam Angle : 120°
CRI : 80
Material : Aluminum with Sand Finish Coating
LED Brand : Bridgelux/Edison

Specifications:

Watt : 15w Round Panel
Dimension : 165 X 36 mm
Cut Out : 155 mm
CCT (K) : 3000k/4000k/6500k/3000-6500k (Tunable)
Beam Angle : 120°
CRI : 80
Material : Aluminum with Sand Finish Coating
LED Brand : Bridgelux/Edison

Specifications:

Watt : 15w Square Panel
Dimension : 165 X 165 X 36 mm
Cut Out : 155 X 155 mm
CCT (K) : 3000k/4000k/6500k/3000-6500k (Tunable)
Beam Angle : 120°
CRI : 80
Material : Aluminum with Sand Finish Coating
LED Brand : Bridgelux/Edison

Specifications:

Watt : 20w Round Panel
Dimension : 220 X 36 mm
Cut Out : 210 mm
CCT (K) : 3000k/4000k/6500k/3000-6500k (Tunable)
Beam Angle : 120°
CRI : 80
Material : Aluminum with Sand Finish Coating
LED Brand : Bridgelux/Edison

Specifications:

Watt : 20w Square Panel
Dimension : 220 X 220 X 36 mm
Cut Out : 210 X 210 mm
CCT (K) : 3000k/4000k/6500k/3000-6500k (Tunable)
Beam Angle : 120°
CRI : 80
Material : Aluminum with Sand Finish Coating
LED Brand : Bridgelux/Edison

ORBIT

Specifications:

Watt	: 36w Square 2x2 Backlit Panel
Dimension	: 595 X 595 X 60 mm
Cut Out	: 580 X 580 mm
CCT (K)	: 3000k/4000k/6500k/3000-6500k (Tunable)
Beam Angle	: 120°
CRI	: 80
Material	: M.S. Sheet with Smooth Finish Coating
LED Brand	: Bridgelux/Edison

SOLITAIRE

Specifications:

Watt	: 36w Square 2x2 Frame
Dimension	: 595 X 595 X 16 mm
Cut Out	: ----------
CCT (K)	: 3000k/4000k/6500k/3000-6500k (Tunable)
Beam Angle	: 120°
CRI	: 80
Material	: Aluminum with Smooth Finish Coating
LED Brand	: Bridgelux/Edison

CRUISE

Specifications:

Watt	: 5-7w Round Spotlight
Dimension	: 70 X 65 mm
Cut Out	: 60 mm
CCT (K)	: 3000k/4000k/6500k/3000-6500k (Tunable)
Beam Angle	: 15/24/36°
CRI	: 80
Material	: Aluminum with Sand Finish Coating
LED Brand	: Cree/Goldi/Bridgelux

Specifications:

Watt	: 10-15w Round Spotlight
Dimension	: 85 X 75 mm
Cut Out	: 76 mm
CCT (K)	: 3000k/4000k/6500k/3000-6500k (Tunable)
Beam Angle	: 15/25/38°
CRI	: 80
Material	: Aluminum with Sand Finish Coating
LED Brand	: Cree/Goldi/Bridgelux

Specifications:

Watt	: 20-25w Round Spotlight
Dimension	: 95 x 100 mm
Cut Out	: 86 mm
CCT (K)	: 3000k/4000k/6500k/3000-6500k (Tunable)
Beam Angle	: 24/38°
CRI	: 80
Material	: Aluminum with Sand Finish Coating
LED Brand	: Cree/Goldi/Bridgelux

DUKE

Specifications:

Watt	: 5-7w Round Spotlight
Dimension	: 70 X 58 mm
Cut Out	: 63 mm
CCT (K)	: 3000k/4000k/6500k/3000-6500k (Tunable)
Beam Angle	: 15/24/36°
CRI	: 80
Material	: Aluminum with Sand Finish Coating
LED Brand	: Cree/Goldi/Bridgelux

Watt	: 10-15w Round Spotlight
Dimension	: 85 X 65 mm
Cut Out	: 75 mm
CCT (K)	: 3000k/4000k/6500k/3000-6500k (Tunable)
Beam Angle	: 15/25/38°
CRI	: 80
Material	: Aluminum with Sand Finish Coating
LED Brand	: Cree/Goldi/Bridgelux

Watt	: 20-25w Round Spotlight
Dimension	: 98 X 90 mm
Cut Out	: 86 mm
CCT (K)	: 3000k/4000k/6500k/3000-6500k (Tunable)
Beam Angle	: 15/25/38°
CRI	: 80
Material	: Aluminum with Sand Finish Coating
LED Brand	: Cree/Goldi/Bridgelux

HECTOR

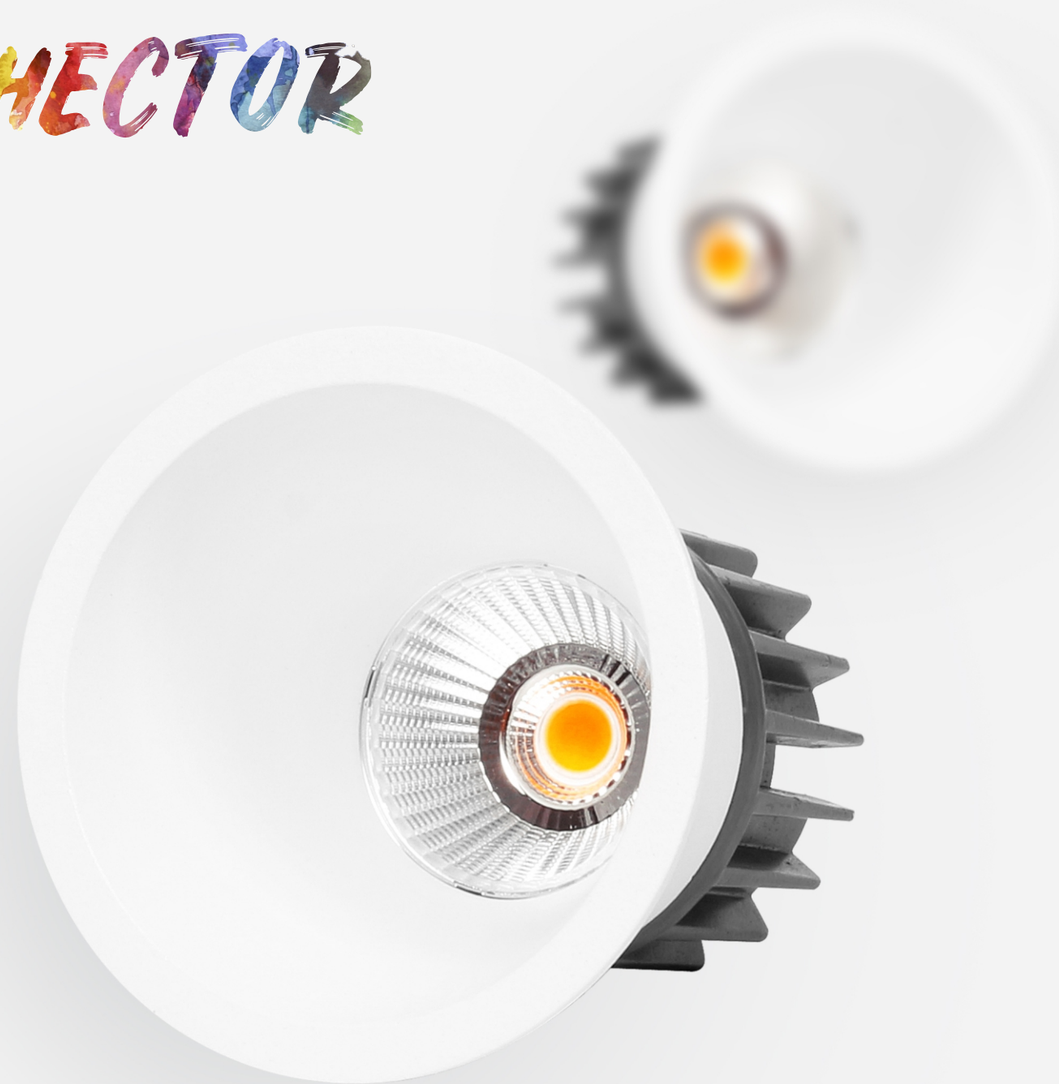

Specifications:

Watt	: 10-15w Round Spotlight
Dimension	: 90 X 95 mm
Cut Out	: 80 mm
CCT (K)	: 3000k/4000k/6500k/3000-6500k (Tunable)
Beam Angle	: 15/25/38°
CRI	: 80
Material	: Aluminum with Sand Finish Coating
LED Brand	: Cree/Goldi/Bridgelux

CURVE

Specifications:

Watt	: 10-15w Round Movable Spotlight
Dimension	: 100 X 92 mm (105 mm After Moving)
Cut Out	: 90 mm
CCT (K)	: 3000k/4000k/6500k/3000-6500k (Tunable)
Beam Angle	: 15/25/38°
CRI	: 80
Material	: Aluminum with Sand Finish Coating
LED Brand	: Cree/Goldi/Bridgelux

COMPASS

Specifications:

Watt	: 5-7w Round Spotlight
Dimension	: 60 X 80 mm
Cut Out	: 53 mm
CCT (K)	: 3000k/4000k/6500k/3000-6500k (Tunable)
Beam Angle	: 15/24/36°
CRI	: 80
Material	: Aluminum with Sand Finish Coating
LED Brand	: Cree/Goldi/Bridgelux

Specifications:

Watt	: 10-15w Round Spotlight
Dimension	: 70 X 95 mm
Cut Out	: 62 mm
CCT (K)	: 3000k/4000k/6500k/3000-6500k (Tunable)
Beam Angle	: 15/25/38°
CRI	: 80
Material	: Aluminum with Sand Finish Coating
LED Brand	: Cree/Goldi/Bridgelux

Specifications:

Watt	: 20-25 Round Spotlight
Dimension	: 85 X 125 mm
Cut Out	: 75 mm
CCT (K)	: 3000k/4000k/6500k/3000-6500k (Tunable)
Beam Angle	: 24/38°
CRI	: 80
Material	: Aluminum with Sand Finish Coating
LED Brand	: Cree/Goldi/Bridgelux

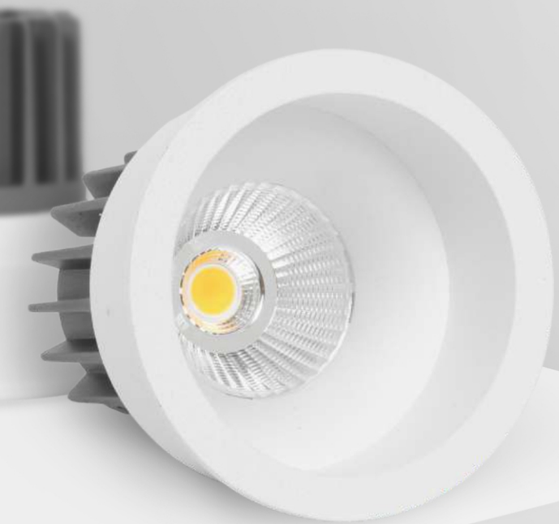

HARRIER

Specifications:

Watt	: 10-15w Round Spotlight
Dimension	: 84 X 85 mm
Cut Out	: 76 mm
CCT (K)	: 3000k/4000k/6500k/3000-6500k (Tunable)
Beam Angle	: 15/25/38°
CRI	: 80
Material	: Aluminum with Sand Finish Coating
LED Brand	: Cree/Goldi/Bridgelux

EXOTIC

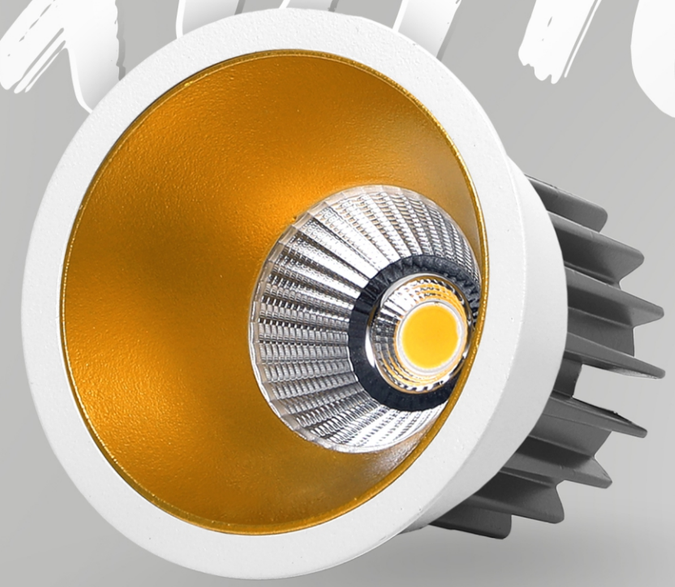

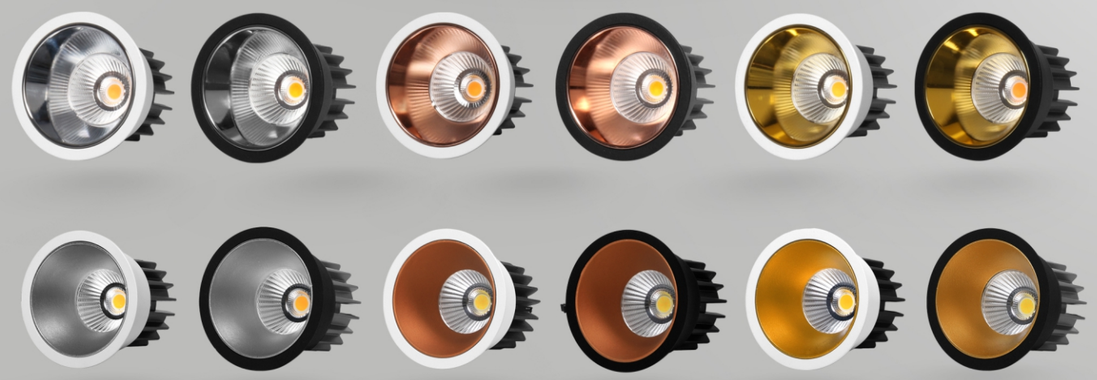

BLAST

Specifications:

Watt	: 10-15w Round Spotlight
Dimension	: 75 X 58 mm
Cut Out	: 65 mm
CCT (K)	: 3000k/4000k/6500k/3000-6500k (Tunable)
Beam Angle	: 15/25/38°
CRI	: 80
Material	: Aluminum with Sand Finish Coating
LED Brand	: Cree/Goldi/Bridgelux

Specifications:

Watt	: 10-15 w Round Spotlight
Dimension	: 85 X 78 mm
Cut Out	: 76 mm
CCT (K)	: 3000k/4000k/6500k/3000-6500k (Tunable)
Beam Angle	: 15/25/38°
CRI	: 80
Material	: Aluminum with Sand Finish Coating
LED Brand	: Cree/Goldi/Bridgelux

TRUMP

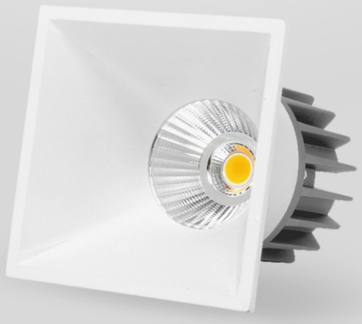

Specifications:

Watt	: 10-15w, 2X10/2X10-15w Spotlight
Dimension	: 83 X 83 X 83 mm, 162 X 83 X 83 mm
Cut Out	: 77 X 77 mm, 155 X 77 mm
CCT (K)	: 3000k/4000k/6500k/3000-6500k (Tunable)
Beam Angle	: 15/25/38°
CRI	: 80
Material	: Aluminum with Sand Finish Coating
LED Brand	: Cree/Goldi/Bridgelux

ARC

Specifications:

Watt	: 10-15w Round Spotlight
Dimension	: 72 X 75 mm
Cut Out	: 66 mm
CCT (K)	: 3000k/4000k/6500k/3000-6500k (Tunable)
Beam Angle	: 15/25/38°
CRI	: 80
Material	: Aluminum with Sand Finish Coating
LED Brand	: Cree/Goldi/Bridgelux

PASSION

Specifications:

Watt	: 5-7w Round Spotlight
Dimension	: 80 X 54 mm
Cut Out	: 68 mm
CCT (K)	: 3000k/4000k/6500k/3000-6500k (Tunable)
Beam Angle	: 15/24/36°
CRI	: 80
Material	: Aluminum with Sand Finish Coating
LED Brand	: Cree/Goldi/Bridgelux

Specifications:

Watt	: 10-15w Round Spotlight
Dimension	: 108 X 70 mm
Cut Out	: 95 mm
CCT (K)	: 3000k/4000k/6500k/3000-6500k (Tunable)
Beam Angle	: 15/25/38°
CRI	: 80
Material	: Aluminum with Sand Finish Coating
LED Brand	: Cree/Goldi/Bridgelux

IRIS

Specifications:

Watt	: 7-12w Round Rotating Spotlight
Dimension	: 94 X 90 mm
Cut Out	: 85 mm
CCT (K)	: 3000k/4000k/6500k/3000-6500k (Tunable)
Beam Angle	: 36°
CRI	: 80
Material	: Aluminum with Sand Finish Coating
LED Brand	: Cree/Goldi/Bridgelux

BRISK

Specifications:

Watt	: 12w Round Spotlight
Dimension	: 68 X 80 mm
Cut Out	: 58 mm
CCT (K)	: 3000k/4000k/6500k/3000-6500k (Tunable)
Beam Angle	: 36°
CRI	: 80
Material	: Aluminum with Sand Finish Coating
LED Brand	: Cree/Goldi/Bridgelux

Specifications:

Watt	: 7w Round Spotlight
Dimension	: 57 X 72 mm
Cut Out	: 48 mm
CCT (K)	: 3000k/4000k/6500k/3000-6500k (Tunable)
Beam Angle	: 36°
CRI	: 80
Material	: Aluminum with Sand Finish Coating
LED Brand	: Cree/Goldi/Bridgelux

BOOST

Specifications:

Watt	: 5w Round Spotlight
Dimension	: 40 X 58
Cut Out	: 35 mm
CCT (K)	: 3000k/4000k/6500k
Beam Angle	: 40°
CRI	: 80
Material	: Aluminum with Sand Finish Coating
LED Brand	: Cree/Goldi/Bridgelux

Specifications:

Watt	: 7-12w Round Spotlight
Dimension	: 60 X 88 mm
Cut Out	: 52 mm
CCT (K)	: 3000k/4000k/6500k/3000-6500k (Tunable)
Beam Angle	: 20/40°
CRI	: 80
Material	: Aluminum with Sand Finish Coating
LED Brand	: Cree/Goldi/Bridgelux

SADDHIRE

Specifications:

Watt	: 10-15w X 2 Pull Out Rotating Spotlight
Dimension	: See Design Given Below
Cut Out	: See Design Given Below
CCT (K)	: 3000k/4000k/6500k/(3000-6500k Tunable)
Beam Angle	: 15/25/38°
CRI	: 80
Material	: Aluminum with Sand Finish Coating
LED Brand	: Cree/Goldi/Bridgelux

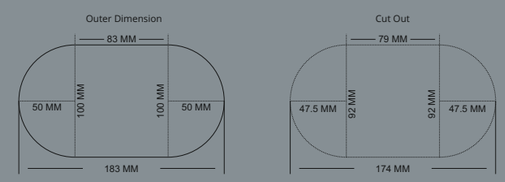

Dimension and cut out data for reference only. Please refer original product for cut out.

Specifications:

Watt	:10-15w Pull Out Rotating Spotlight
Dimension	: 100 X 100 mm
Cut Out	: 92 mm
CCT (K)	: 3000k/4000k/6500k/(3000-6500k Tunable)
Beam Angle	: 15/25/38°
CRI	: 80
Material	: Aluminum with Sand Finish Coating
LED Brand	: Cree/Goldi/Bridgelux

Specifications:

Watt	: 5-7w Round Spotlight
Dimension	: 65 X 60 mm
Cut Out	: 54 mm
CCT (K)	: 3000k/4000k/6500k/3000-6500k (Tunable)
Beam Angle	: 15/24°
CRI	: 80
Material	: Aluminum with Sand Finish Coating
LED Brand	: Cree/Goldi/Bridgelux

COMPACT

Specifications:

Watt	: 7w Round Spotlight
Dimension	: 50 X 65 mm
Cut Out	: 40 mm
CCT (K)	: 3000k/4000k/6500k/3000-6500k (Tunable)
Beam Angle	: 15/24/36°
CRI	: 80
Material	: Aluminum with Sand Finish Coating
LED Brand	: Cree/Goldi/Bridgelux

Specifications:

Watt	: 15w Round Spotlight
Dimension	: 70 X 80 mm
Cut Out	: 60 mm
CCT (K)	: 3000k/4000k/6500k/3000-6500k (Tunable)
Beam Angle	: 24/38°
CRI	: 80
Material	: Aluminum with Sand Finish Coating
LED Brand	: Cree/Goldi/Bridgelux

Specifications:

Watt	: 20w Round Spotlight
Dimension	: 85 X 86 mm
Cut Out	: 75 mm
CCT (K)	: 3000k/4000k/6500k/3000-6500k (Tunable)
Beam Angle	: 38°
CRI	: 80
Material	: Aluminum with Sand Finish Coating
LED Brand	: Cree/Goldi/Bridgelux

SPARK

Specifications:

Watt	: Round MR-16 Trimless Frame
Dimension	: 91 X 46 mm
Cut Out	: 91 mm
CRI	: 80
Material	: Aluminum with PC Reflector

SOUL

Specifications:

Watt	: 12w Round MR-16 Module
Dimension	: 50 X 60 mm
Cut Out	: 50 mm
CCT (K)	: 3000k/4000k/6500k/3000-6500k (Tunable)
Beam Angle	: 38°
CRI	: 80
Material	: Aluminum with Sand Finish Coating
LED Brand	: Cree/Goldi/Bridgelux

BLAZE

Specifications:

Watt	: 12w Round MR-16 Module
Dimension	: 50 X 50 mm
Cut Out	: 50 mm
CCT (K)	: 3000k/4000k/6500k/3000-6500k (Tunable)
Beam Angle	: 38°
CRI	: 80
Material	: Aluminum with Sand Finish Coating
LED Brand	: Cree/Goldi/Bridgelux

SPIRIT

Specifications:

Watt	:12w Round MR-16 Module
Dimension	: 50 X 75
Cut Out	: 50 mm
CCT (K)	: 3000k/4000k/6500k/3000-6500k (Tunable)
Beam Angle	: 38°
CRI	: 80
Material	: Aluminum with Sand Finish Coating
LED Brand	: Cree/Goldi/Bridgelux

WONDER

Specifications:

Watt	: 10w Round Zoomlight
Dimension	: 113 X 92 mm
Cut Out	: 100 mm
CCT (K)	: 3000k/4000k/6500k/3000-6500k (Tunable)
Beam Angle	: 38°
CRI	: 80
Material	: Aluminum with Sand Finish Coating
LED Brand	: Cree/Goldi/Bridgelux

Specifications:

Watt	: 20w Round Zoomlight
Dimension	: 138 X 120 mm
Cut Out	: 125 mm
CCT (K)	: 3000k/4000k/6500k/3000-6500k (Tunable)
Beam Angle	: 38°
CRI	: 80
Material	: Aluminum with Sand Finish Coating
LED Brand	: Cree/Goldi/Bridgelux

GLOW

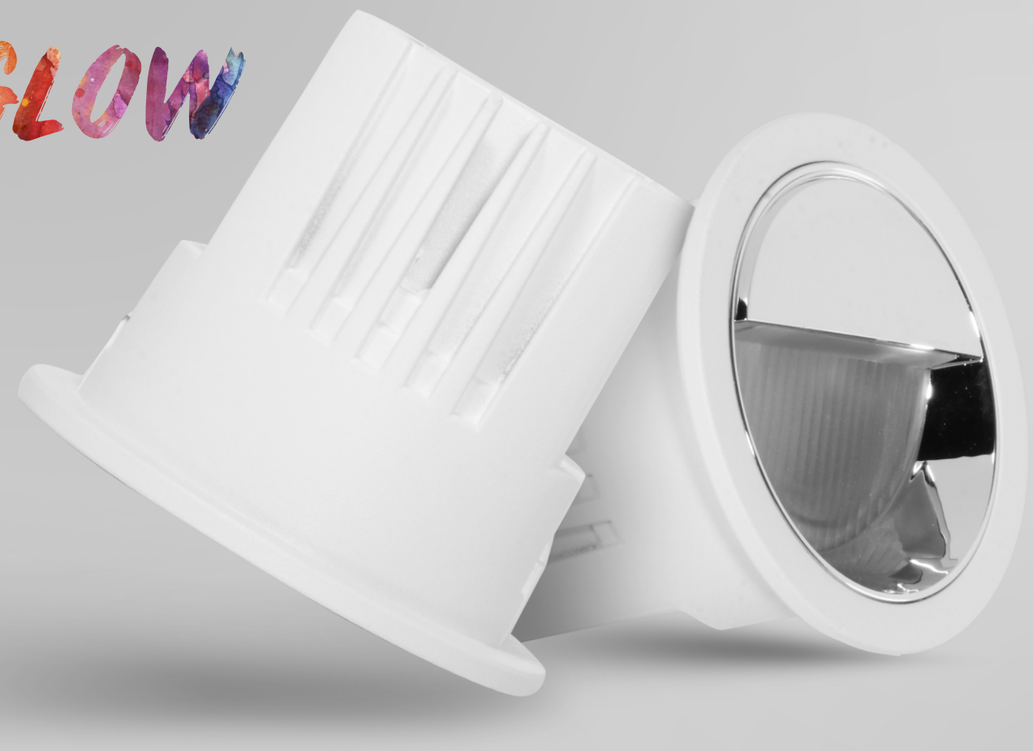

Specifications:

Watt	: 20w Round Wall Washer
Dimension: 108 X 86 mm	
Cut Out : 92 mm	
CCT (K)	: 3000k/4000k/6500k/3000-6500k (Tunable)
Beam Angle: 80°	
CRI	: 80
Material : Aluminum with Sand Finish Coating	
LED Brand : Cree/Goldi/Bridgelux	

Specifications:

Watt	: 12w Round Wall Washer
Dimension: 85 X 70 mm	
Cut Out : 72 mm	
CCT (K)	: 3000k/4000k/6500k/3000-6500k (Tunable)
Beam Angle: 80°	
CRI	: 80
Material : Aluminum with Sand Finish Coating	
LED Brand : Cree/Goldi/Bridgelux	

FLARE

Specifications:

Watt	: 30w Tracklight
Dimension	: 165 X 115 X 185
Cut Out	: --------
CCT (K)	: 3000k/4000k/6500k/3000-6500k (Tunable)
Beam Angle	: 38°
CRI	: 80
Material	: Aluminum with Sand Finish Coating
LED Brand	: Cree/Goldi/Bridgelux

MARVELL

Specifications:

Watt	: 10w Tracklight
Dimension	: 160 X 200 X 60 mm
Cut Out	: ----------
CCT (K)	: 3000k/4000k/6500k/3000-6500k (Tunable)
Beam Angle	: 15-60°Adjustable
CRI	: 80
Material	: Aluminum with Sand Finish Coating
LED Brand	: Cree/Goldi/Bridgelux

Specifications:

Watt	: 20w Tracklight
Dimension	: 180 X 210 X 90 mm
Cut Out	: ----------
CCT (K)	: 3000k/4000k/6500k/3000-6500k (Tunable)
Beam Angle	: 15-60°Adjustable
CRI	: 80
Material	: Aluminum with Sand Finish Coating
LED Brand	: Cree/Goldi/Bridgelux

Specifications:

Watt	: 30w Tracklight
Dimension	: 185 X 215 X 95 mm
Cut Out	: ---------
CCT (K)	: 3000k/4000k/6500k/3000-6500k (Tunable)
Beam Angle	: 15-60°Adjustable
CRI	: 80
Material	: Aluminum with Sand Finish Coating
LED Brand	: Cree/Goldi/Bridgelux

Specifications:

Watt	: 10w Round Surface Spotlight
Dimension	: 50 X 170 mm
Cut Out	: -------
CCT (K)	: 3000k/4000k/6500k/3000-6500k (Tunable)
Beam Angle	: 38°
CRI	: 80
Material	: Aluminum with Sand Finish Coating
LED Brand	: Cree/Goldi/Bridgelux

GLOOM

Specifications:

Watt	: 10w Tracklight
Dimension	: 130 X 60 X 132 mm
Cut Out	: -------
CCT (K)	: 3000k/4000k/6500k/3000-6500k (Tunable)
Beam Angle	: 38°
CRI	: 80
Material	: Aluminum with Sand Finish Coating
LED Brand	: Cree/Goldi/Bridgelux

Specifications:

Watt	: 20w Tracklight
Dimension	: 160 X 80 X 150 mm
Cut Out	: --------
CCT (K)	: 3000k/4000k/6500k/3000-6500k (Tunable)
Beam Angle	: 38°
CRI	: 80
Material	: Aluminum with Sand Finish Coating
LED Brand	: Cree/Goldi/Bridgelux

Specifications:

Watt	: 30w Tracklight
Dimension	: 165 X 90 X 150
Cut Out	: --------
CCT (K)	: 3000k/4000k/6500k/3000-6500k (Tunable)
Beam Angle	: 38°
CRI	: 80
Material	: Aluminum with Sand Finish Coating
LED Brand	: Cree/Goldi/Bridgelux

LOOP

Specifications:

Watt : 4w Rectangle Laserblade
Dimension : 52 X 32 X 40 mm
Cut Out : 46 X 26 mm
CCT (K) : 3000k/4000k/6500k/3000-6500k (Tunable)
Beam Angle : 38°
CRI : 80
Material : Aluminum with Sand Finish Coating
LED Brand : Cree/Goldi/Bridgelux

Specifications:

Watt : 6w Rectangle Laserblade
Dimension : 62 X 32 X 40 mm
Cut Out : 56 X 26 mm
CCT (K) : 3000k/4000k/6500k/3000-6500k (Tunable)
Beam Angle : 38°
CRI : 80
Material : Aluminum with Sand Finish Coating
LED Brand : Cree/Goldi/Bridgelux

Specifications:

Watt :10w Rectangle Laserblade
Dimension :108 X 32 X 40 mm
Cut Out :102 X 26 mm
CCT (K) :3000k/4000k/6500k/3000-6500k (Tunable)
Beam Angle :38°
CRI : 80
Material : Aluminum with Sand Finish Coating
LED Brand : Cree/Goldi/Bridgelux

Specifications:

Watt :20w Rectangle Laserblade
Dimension :204 X 32 X 40 mm
Cut Out :198 X 26 mm
CCT (K) :3000k/4000k/6500k/3000-6500k (Tunable)
Beam Angle :38°
CRI : 80
Material : Aluminum with Sand Finish Coating
LED Brand : Cree/Goldi/Bridgelux

Specifications:

Watt :8w Square Laserblade
Dimension :52 X 52 X 40 mm
Cut Out :46 X 46 mm
CCT (K) :3000k/4000k/6500k/3000-6500k (Tunable)
Beam Angle :38°
CRI : 80
Material : Aluminum with Sand Finish Coating
LED Brand : Cree/Goldi/Bridgelux

Specifications:

Watt :15w Square Laserblade
Dimension :71 X 71 X 40 mm
Cut Out :65 X 65 mm
CCT (K) :3000k/4000k/6500k/3000-6500k (Tunable)
Beam Angle :38°
CRI : 80
Material : Aluminum with Sand Finish Coating
LED Brand : Cree/Goldi/Bridgelux

STREAK

Specifications:

Watt : 4w Square Laserblade
Dimension : 52 X 52 X 56 mm
Cut Out : 42 X 42 mm
CCT (K) : 3000k/4000k/6500k/3000-6500k (Tunable)
Beam Angle : 24°
CRI : 80
Material : Aluminum with Sand Finish Coating
LED Brand : Cree/Goldi/Bridgelux

Specifications:

Watt : 12w Rectangle Laserblade
Dimension : 128 X 52 X 56 mm
Cut Out : 120 X 42 mm
CCT (K) : 3000k/4000k/6500k/3000-6500k (Tunable)
Beam Angle : 24°
CRI : 80
Material : Aluminum with Sand Finish Coating
LED Brand : Cree/Goldi/Bridgelux

Specifications:

Watt : 20w Rectangle Laserblade
Dimension : 205 X 52 X 56 mm
Cut Out : 105 X 42 mm
CCT (K) : 3000k/4000k/6500k/3000-6500k (Tunable)
Beam Angle : 24°
CRI : 80
Material : Aluminum with Sand Finish Coating
LED Brand : Cree/Goldi/Bridgelux

Specifications:

Watt : 16w Square Laserblade
Dimension : 90 X 90 X 56 mm
Cut Out : 80 X 80 mm
CCT (K) : 3000k/4000k/6500k/3000-6500k (Tunable)
Beam Angle : 24°
CRI : 80
Material : Aluminum with Sand Finish Coating
LED Brand : Cree/Goldi/Bridgelux

Specifications:

Watt : 36w Square Laserblade
Dimension : 127 X 127 X 56 mm
Cut Out : 119 X 119 mm
CCT (K) : 3000k/4000k/6500k/3000-6500k (Tunable)
Beam Angle : 24°
CRI : 80
Material : Aluminum with Sand Finish Coating
LED Brand : Cree/Goldi/Bridgelux

Specifications:

Watt : 16w Square Laser Tracklight
Dimension : 120 X 55 X 180 mm
Cut Out : -----
CCT (K) : 3000k/4000k/6500k/3000-6500k (Tunable)
Beam Angle : 24°
CRI : 80
Material : Aluminum with Sand Finish Coating
LED Brand : Cree/Goldi/Bridgelux

Specifications:

Watt : 20w Rectangle Laser Tracklight
Dimension : 195 X 40 X 145 mm
Cut Out : -----
CCT (K) : 3000k/4000k/6500k/3000-6500k (Tunable)
Beam Angle : 24°
CRI : 80
Material : Aluminum with Sand Finish Coating
LED Brand : Cree/Goldi/Bridgelux

Specifications:

Watt : 36w Square Laser Tracklight
Dimension : 160 X 55 X 180 mm
Cut Out : --------
CCT (K) : 3000k/4000k/6500k/3000-6500k (Tunable)
Beam Angle : 24°
CRI : 80
Material : Aluminum with Sand Finish Coating
LED Brand : Cree/Goldi/Bridgelux

POLO

Specifications:

Watt : 7w Round Spotlight
Dimension : 86 X 32 mm
Cut Out : 76 mm
CCT (K) : 3000k/4000k/6500k/3000-6500k (Tunable)
Beam Angle : 45°
CRI : 80
Material : Aluminum with Sand Finish Coating
LED Brand : Cree/Goldi/Bridgelux

Specifications:

Watt : 12w Round Spotlight
Dimension : 114 X 42 mm
Cut Out : 100 mm
CCT (K) : 3000k/4000k/6500k/3000-6500k (Tunable)
Beam Angle : 45°
CRI : 80
Material : Aluminum with Sand Finish Coating
LED Brand : Cree/Goldi/Bridgelux

Specifications:

Watt : 20w Round Spotlight
Dimension : 142 X 50 mm
Cut Out : 130 mm
CCT (K) : 3000k/4000k/6500k/3000-6500k (Tunable)
Beam Angle : 45°
CRI : 80
Material : Aluminum with Sand Finish Coating
LED Brand : Cree/Goldi/Bridgelux

Specifications:

Watt : 30w Round Spotlight
Dimension : 168 X 60 mm
Cut Out : 155 mm
CCT (K) : 3000k/4000k/6500k/3000-6500k (Tunable)
Beam Angle : 45°
CRI : 80
Material : Aluminum with Sand Finish Coating
LED Brand : Cree/Goldi/Bridgelux

Specifications:

Watt : 40w Round Spotlight
Dimension : 227 X 70 mm
Cut Out : 200 mm
CCT (K) : 3000k/4000k/6500k/3000-6500k (Tunable)
Beam Angle : 45°
CRI : 80
Material : Aluminum with Sand Finish Coating
LED Brand : Cree/Goldi/Bridgelux

BEAT

Specifications:

Watt : 6/12/24 watt/Mtr. LED Striplight
Size : 2835 (60/120/240 LED/Mtr.)
CCT : 3K
Beam Angle : 120°
Voltage. : 12V
CRI : 80
LED Brand : Epistar

Specifications:

Watt : 6 watt/Mtr. LED Striplight
Size : 2835 (120 LED/Mtr.)
CCT : 3000K-6500K (Tunable)
Beam Angle : 120°
Voltage. : 12V
CRI : 80
LED Brand : Epistar

Specifications:

Watt : 9 watt/Mtr. LED Striplight
Size : 2835 (180 LED/Mtr.)
CCT : 3000K-6500K (Tunable)
Beam Angle : 120°
Voltage. : 12V
CRI : 80
LED Brand : Epistar

ATOM

Specifications:

Watt : 5w Round / Square Spotlight
Dimension : 50 X 45 / 50 X 50 X 45 mm
Cut Out : 43 / 43 mm
CCT (K) : 3000k/4000k/6500k/3000-6500k (Tunable)
Beam Angle : 25°
CRI : 80
Material : Aluminum with Sand Finish Coating
LED Brand : Cree/Goldi/Bridgelux

SENSE

Specifications:

Watt : 3w Round Spotlight
Dimension : 46 X 60 mm
Cut Out : 43 mm
CCT (K) : 3000k/4000k/6500k/3000-6500k (Tunable)
Beam Angle : 25°
CRI : 80
Material : Aluminum with Sand Finish Coating
LED Brand : Cree/Goldi/Bridgelux

HAMMER

Specifications:

Watt : 3w Round Spotlight
Dimension : 36 X 45 mm
Cut Out : 30 mm
CCT (K) : 3000k/4000k/6500k/3000-6500k (Tunable)
Beam Angle : 25°
CRI : 80
Material : Aluminum with Sand Finish Coating
LED Brand : Cree/Goldi/Bridgelux

STRIKE

Specifications:

Watt : 3w Round Spotlight
Dimension : 40 X 36 mm
Cut Out : 36 mm
CCT (K) : 3000k/4000k/6500k/3000-6500k (Tunable)
Beam Angle : 25°
CRI : 80
Material : Aluminum with Sand Finish Coating
LED Brand : Cree/Goldi/Bridgelux

SHARD

Specifications:

Watt : 3w Round/ Square Spotlight
Dimension : 47 X 42 mm / 45 X 45 X 42 mm
Cut Out : 37 mm / 37 mm
CCT (K) : 3000k/4000k/6500k
Beam Angle : 25°
CRI : 80
Material : Aluminum with Sand Finish Coating
LED Brand : Cree/Goldi/Bridgelux

BRIO

Specifications:

Watt : 3w Round Footlight/Downlight
Dimension : 50 X 30 mm
Cut Out : 40 mm
CCT (K) : 3000k/4000k
Beam Angle : 120°
CRI : 80
Material : Aluminum with Sand Finish Coating
LED Brand : Cree/Goldi/Bridgelux

BRIO

Specifications:

Watt : 5w Round Footlight/Downlight
Dimension : 60 X 35 mm
Cut Out : 55 mm
CCT (K) : 3000k/4000k
Beam Angle : 120°
CRI : 80
Material : Aluminum with Sand Finish Coating
LED Brand : Cree/Goldi/Bridgelux

MULTIFUNCTION REMOTE

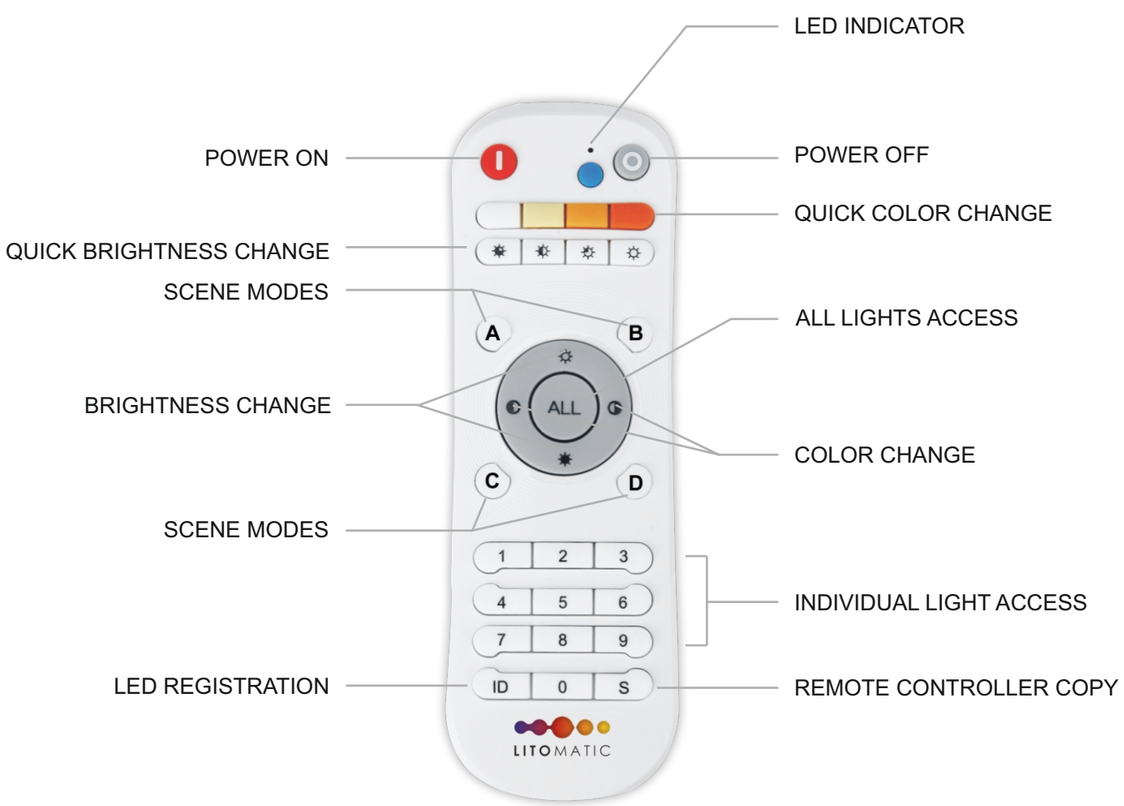

SCENE MODE CONTROLLER

CCT ADJUSTABLE & DIMMABLE DRIVER

Features :

- High Efficiency , Flicker Free
- Communication Protocol : RF 2.4G
- Controllable Distance : > 30 Meters (Without Obstacle)
- Control Method : Remote Controller
- Dimming Range : 10%-100%
- One Output : Dimmable Driver
- Two Output : Dimmable & Color- temp Adjustable Driver
- Controllable Groups : Up to 99 Groups (99 lights in each Group)

www.litomatic.com

LITOMATIC

Litomatic (TECH.) Pvt. Ltd.

Branding Partner
www.gdrstudio.com

Factory Address :
Plot No., G-1, 230, RIICO Industrial Area
Near Udaipur Marble Association Office
Sukher, Udaipur-313001

E-mail us at :
info@litomatic.com